

SECTION X-X'

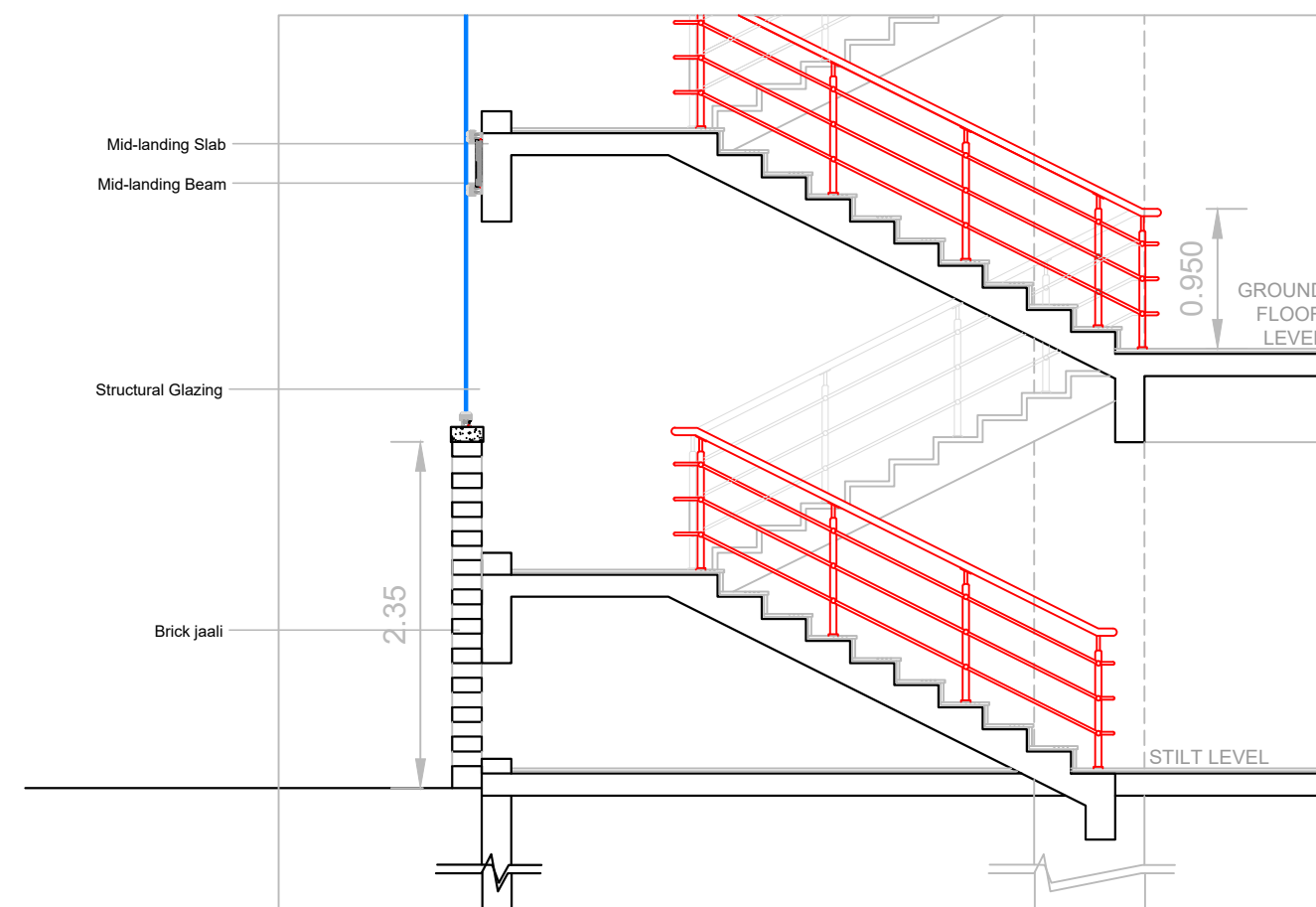

STAIRCASE
RAILING DETAIL
SCALE - 1:50

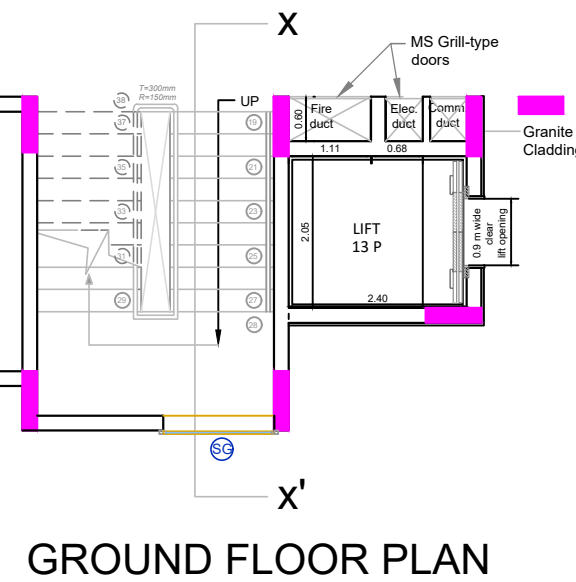
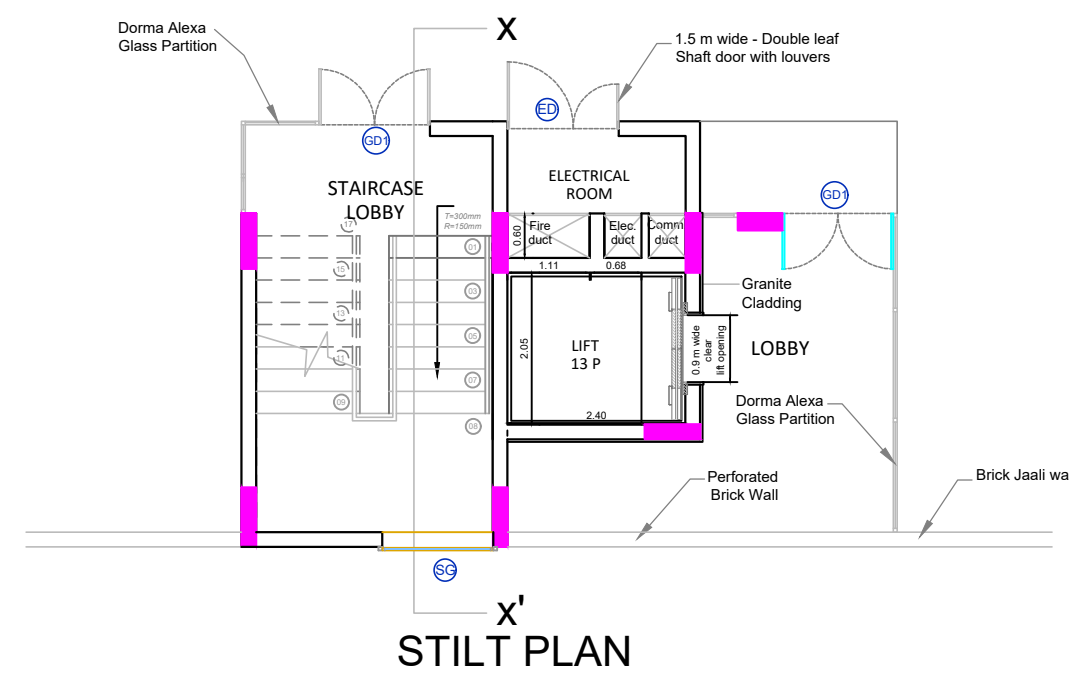

FIRST FLOOR PLAN

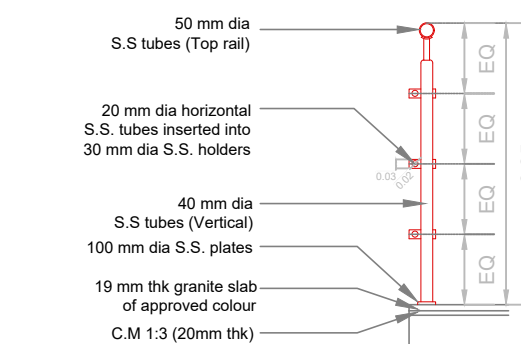
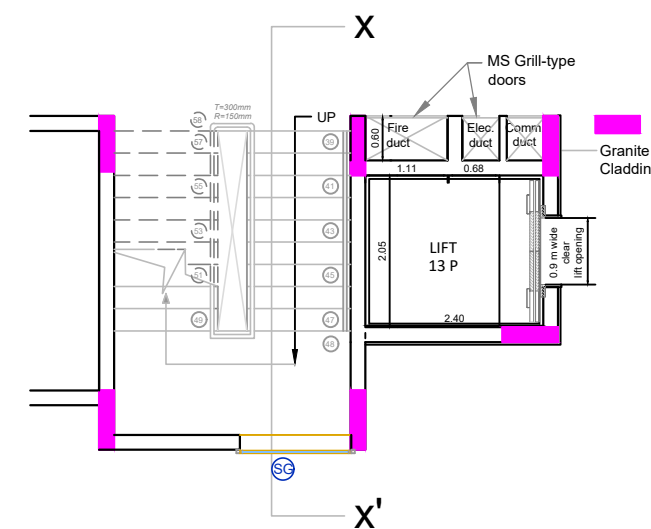

STAIRCASE
RAILING DETAIL
SCALE - 1:25

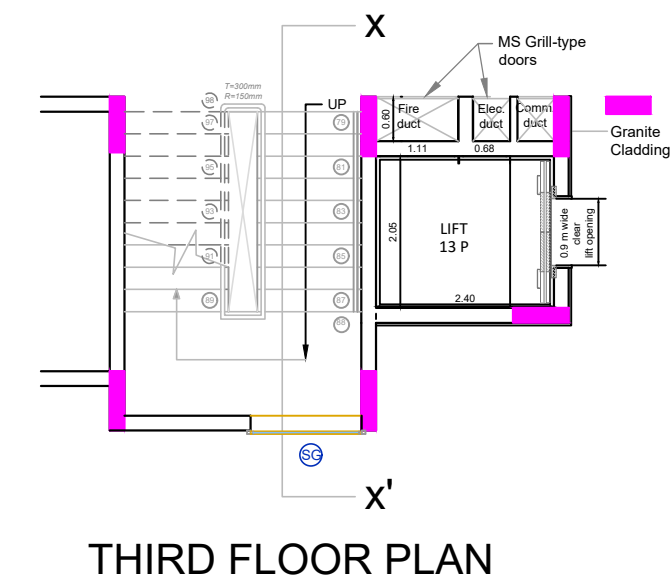
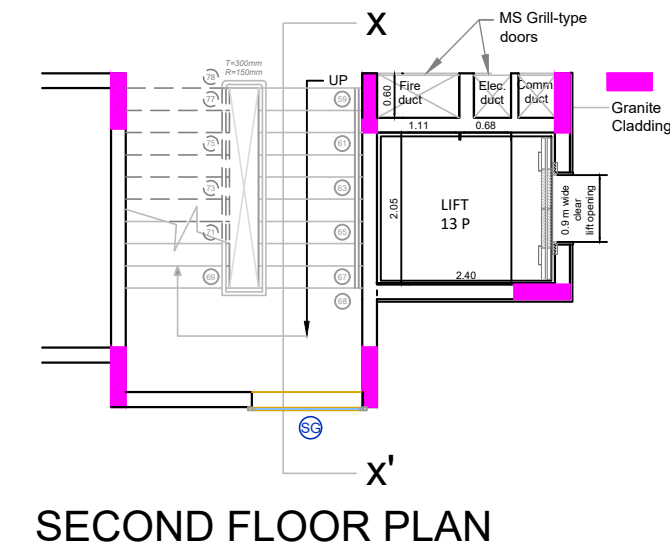

TERRACE PLAN

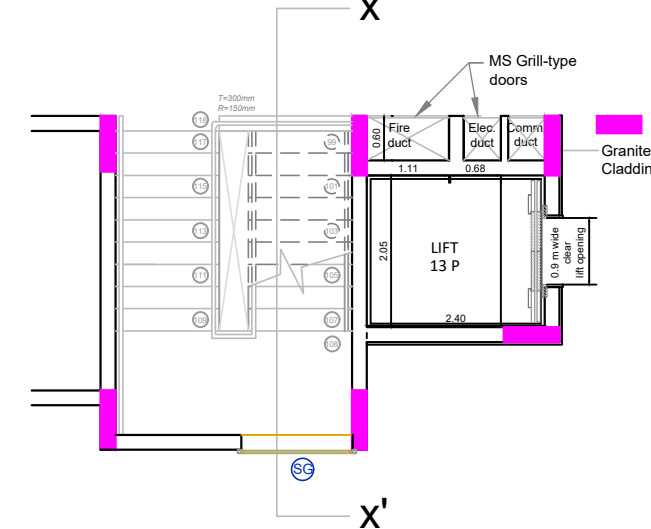

STAIRCASE PLAN AT EACH LEVEL

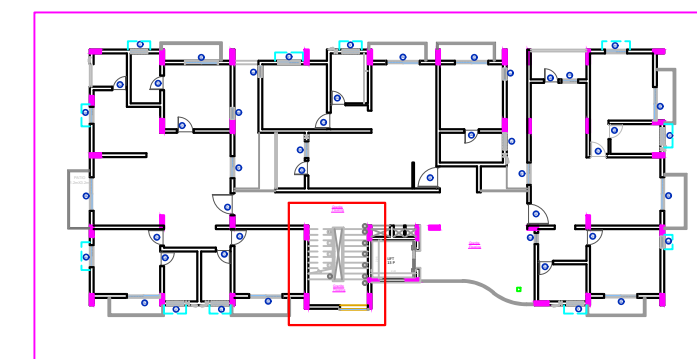

KEY PLAN WITH
STAIRCASE LOCATION
SCALE - 1:25

NOTE :
All dimensions are in metre (m) and areas in metre square (sqm) unless specified otherwise



CLIENT:
NATIONAL LAW SCHOOL INDIA UNIVERSITY
BENGALURU, KARNATAKA

JOB TITLE:
PROPOSED CONSTRUCTION OF STAFF
QUARTERS FOR NLSIU ON PLOT 336,337 IN
RMV LAYOUT , BANGALORE

DRAWING:
STAIRCASE DETAIL

SCALE : 1:100 **DEALT: HEMANTH.K.S**

DATE : 17-02-2024 **CHECKED: MANISHA VASAN**

KAREKAR AND ASSOCIATES
ARCHITECTS, INTERIOR DESIGNERS, AND
STRUCTURAL ENGINEERING CONSULTANTS
NO. 282, KAREKARS, 14TH CROSS, HIG, DOLLARS
COLONY, RMV 2ND STAGE
BANGALORE - 560054

DRAWING NO.
NLS/RMV/STAIRCASE DETAIL **R0**

SHEET NO. : 10